



NAIMA

DECORATIVE CERAMIC WALL TILES

ALL WHITE | PORCELAIN | STONE | NEO MINT | OCEAN





Naima | All White | Stone | Stone Decor Mix | Porcelain | Alhambra Porcelain | 2.5" x 12"

NAIMA

Naima decorative ceramic wall tile has muted tones that complement the designs inspired by Nepalese textiles and Moroccan rugs, creating a vibrant yet subtle series.

All White



2.5" x 12"
Quarter Round

Porcelain



2.5" x 12"
Quarter Round

Stone



2.5" x 12"
Quarter Round

Neo Mint



2.5" x 12"
Quarter Round

Ocean



2.5" x 12"
Quarter Round

Alhambra
All White



2.5" x 12"

Alhambra
Porcelain



2.5" x 12"

Alhambra
Stone



2.5" x 12"

Alhambra
Neo Mint



2.5" x 12"

Alhambra
Ocean



2.5" x 12"

Stone Decor



2.5" x 12"

Ocean Decor



2.5" x 12"

Symbol Guide



Disclaimer:

The DECOR MIX tiles have a random distribution of unique faces within each box. Distribution of faces will even out over several boxes. No guarantees are made about the number of unique faces per box. This material is sold by the box only. Only unopened returns will be accepted for this material.

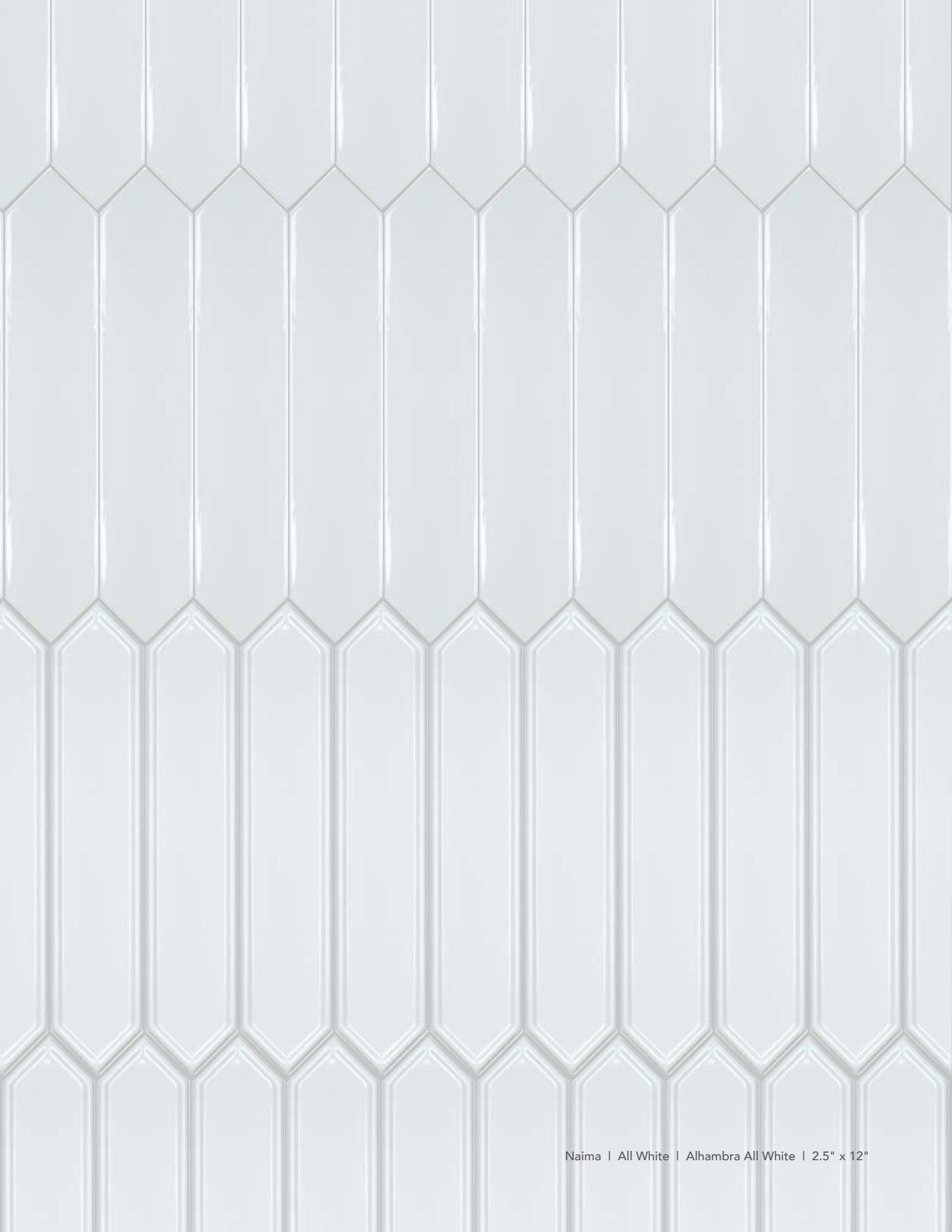

NAIMA ALL WHITE + ALHAMBRA ALL WHITE



2512NMAWT
2.5" x 12" Naima All White
87



NMAWTQR1
12" Naima All White Quarter Round
67



2512NMAHW
2.5" x 12" Naima Alhambra All White
95



NAIMA PORCELAIN + ALHAMBRA PORCELAIN



2512NAMPOR
2.5" x 12" Naima Porcelain
87



NAMPORQR1
12" Naima Porcelain Quarter Round
67



2512NAMAHP
2.5" x 12" Naima Alhambra Porcelain
95



NAIMA STONE + ALHAMBRA STONE



2512NAMSTO
2.5" x 12" Naima Stone
87



NAMSTOQR1
12" Naima Stone Quarter Round
67



2512NAMAHS
2.5" x 12" Naima Alhambra Stone
95



NAIMA NEO MINT + ALHAMBRA NEO MINT



2512NAMNEO
2.5" x 12" Naima Neo Mint
87



NAMNEOQR1
12" Naima Neo Mint Quarter Round
67



2512NAMAHN
2.5" x 12" Naima Alhambra Neo Mint
95

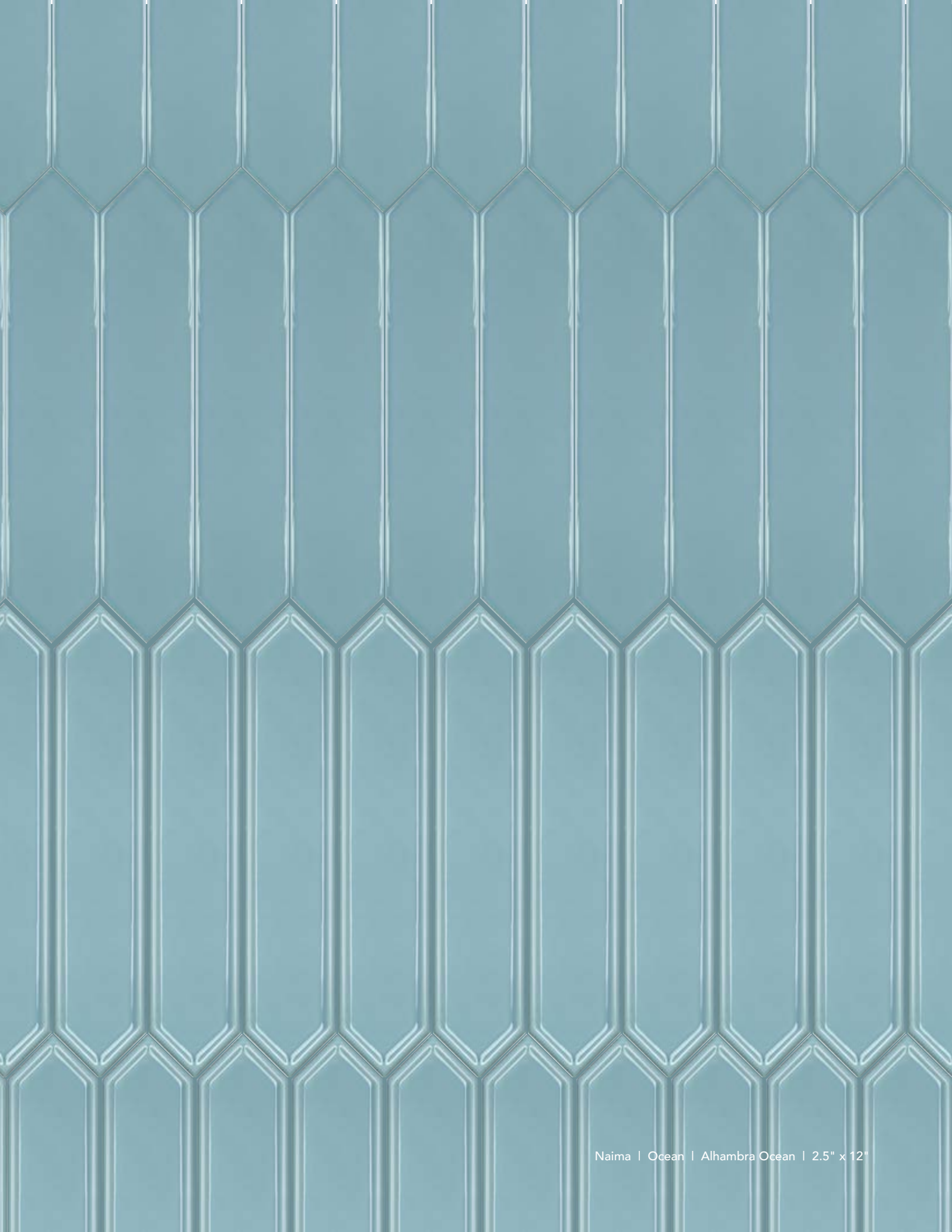

NAIMA OCEAN + ALHAMBRA OCEAN



2512NAMOCE
2.5" x 12" Naima Ocean
87



NAMOCEQR1
12" Naima Ocean Quarter Round
67



2512NAMAHO
2.5" x 12" Naima Alhambra Ocean
95



NAIMA STONE DECOR + OCEAN DECOR

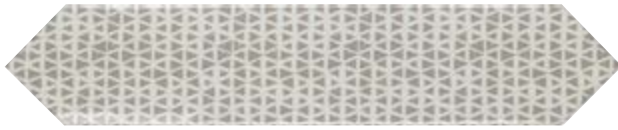

2512NAMSDC
2.5" x 12" Naima Stone Decor
93



2512NAMODC
2.5" x 12" Naima Ocean Decor
93

SPECIFICATIONS

	Water Absorption	Breaking Strength	Abrasion Resistance	Frost Resistance	Chemical Resistance	Stain Resistance	Scratch Hardness	Slip Resistance	Shade Variation
DESCRIPTION	ISO 10545-3	ISO 10545-4	ISO 10545-7	ISO 10545-12	ISO 10545-13	ISO 10545-14	EN-101	ANSI A137.1-2012 WET	
	(%)	(N/mm ²)	(PEI)			(GL)	(Mohs)	(DCOF) WET	
NAIMA ALL WHITE	> 10%	-	-	-	GLA	5	3 Mohs	-	-
NAIMA NEO MINT	> 10%	-	-	-	GLA	5	3 Mohs	-	-
NAIMA OCEAN	> 10%	-	-	-	GLA	5	3 Mohs	-	-
NAIMA PORCELAIN	> 10%	-	-	-	GLA	5	3 Mohs	-	-
NAIMA STONE	> 10%	-	-	-	GLA	5	3 Mohs	-	-
NAIMA ALHAMBRA ALL WHITE	> 10%	-	-	-	GLA	5	3 Mohs	-	-
NAIMA ALHAMBRA NEO MINT	> 10%	-	-	-	GLA	5	3 Mohs	-	-
NAIMA ALHAMBRA OCEAN	> 10%	-	-	-	GLA	5	3 Mohs	-	-
NAIMA ALHAMBRA PORCELAIN	> 10%	-	-	-	GLA	5	3 Mohs	-	-
NAIMA ALHAMBRA STONE	> 10%	-	-	-	GLA	5	3 Mohs	-	-
NAIMA OCEAN DECOR	> 10%	-	-	-	GLA	5	3 Mohs	-	-
NAIMA STONE DECOR	> 10%	-	-	-	GLA	5	3 Mohs	-	-

ORDERING KEY

Naima

	Thickness	Pieces/Box	Coverage/Box	Weight/Box	Boxes/Pallet	Coverage/Pallet	Weight/Pallet
2.5" x 12" Naima / Decor	8 mm	62 pieces	10.76 Sf	36 lb	60	645.6 Sf	2,165 lb
	Naima All White - 2512NAMAWT		Naima Porcelain - 2512NAMPOR		Naima Stone - 2512NAMSTO		
	Naima Neo Mint - 2512NAMNEO		Naima Ocean - 2512NAMOCE		Naima Stone Decor - 2512NAMSDC		
	Naima Ocean Decor - 2512NAMODC						
2.5" x 12" Alhambra	8 mm	52 pieces	10.33 Sf	30 lb	60	619.80 Sf	1,760 lb
	Naima Alhambra All White - 2512NAMAHW			Naima Alhambra Porcelain - 2512NAMAHP			
	Naima Alhambra Stone - 2512NAMAHS			Naima Alhambra Neo Mint - 2512NAMAHN			
	Naima Alhambra Ocean - 2512NAMAHO						
12" Quarter Round	-	10 pieces	-	2 lb	-	-	-
	Naima All White - NAMAQTQR1		Naima Porcelain - NAMPORQR1		Naima Stone - NAMSTOQR1		
	Naima Neo Mint - NAMNEOQR1		Naima Ocean - NAMOCEQR1				

TERMS + CONDITIONS

Purchasing:

- 1) All prices are FOB Topcu Corporation ("Topcu") warehouse.
- 2) All prices and packaging information are subject to change without further notice. Topcu Corporation accepts no responsibility for any losses incurred due to typographical errors or changes in pricing and packaging information.
- 3) Damage claims for prepaid shipments can only be processed accompanied with the delivery receipt signed by the driver justifying all the damage at the time of delivery. It is the customer's responsibility to inspect all merchandise thoroughly and note any possible damage on the BOL once received.
- 4) For collect shipments and third-party billing shipments, it is the consignee's responsibility to file a loss or damage claim.
- 5) All small package shipments (UPS, FedEx, USPS, or DHL), regardless of whom the charges are paid by, may be subject to a handling charge.
- 6) Topcu Corporation reserves the right to delay shipment of an order when a payment is past due.
- 7) Topcu Corporation reserves the right and sole discretion to sell to any person or party. Having possession of the catalog published by Topcu Corporation does not obligate Topcu Corporation to sell to the person or party in possession of the catalog.
- 8) In any disputes or non-compliance to pay within given terms, Topcu Corporation shall be entitled to all costs of collection, attorney fees and interest at 15% per annum or the highest rate allowed by law, whichever is less.

Returns:

- 9) All returns are at the discretion of Topcu Corporation and may be subject to a %20 restocking fee. It is Topcu Corporation's sole discretion not to accept any returns for any discounted and special promotional items sold.
- 10) Returns must be made in full quantity and within thirty (30) days of purchase to not incur a restocking fee. No returns will be accepted after 1 year of purchase.
- 11) All returned products must be in unaltered, in its original, resalable condition. Any altered, cut, reprocessed product may not be credited. Returned merchandise must be in original, unopened packaging. All returns not in its original, unopened packaging may be subject to a restocking fee.
- 12) All returns must be accompanied by a return authorization number issued by Topcu Corporation. Returns without a return authorization are subject to restocking fees and freight charges to be deducted from the credit at Topcu's discretion.
- 13) Topcu will not be responsible for freight charges on any of the returns. It is the customer's responsibility to pay and return the products. If a return is authorized to be freight collect in writing on the return authorization form, freight charges may be deducted from the credit.

Liability:

- 14) Natural stone products are a product of nature and will vary in color, shading, veins, and texture. Variations in shade are inherent in all fired clay ceramics and porcelains.
- 15) Samples given are indicative only and may not give the full detail of variation throughout a standard. This is a common occurrence throughout the industry and Topcu Corporation is not able to guarantee that samples provided will be an exact match to the final product supplied.
- 16) Before installation it is the customer's responsibility to dry lay all natural stone products to inspect the acceptable variance in color, shading, veins, texture, and thickness. If this variance does not meet expectations, Topcu will only accept full returns in accordance with Topcu Corporation's return policy.
- 17) Please inspect all products before installation. **Claims will not be accepted after installation. Installation constitutes unconditional acceptance of merchandise. Topcu Corporation shall not be responsible for any installation or any costs incurred once the product is partially installed.**
- 18) Topcu Corporation extends no warranties or guarantees, expressed or implied, as to slip resistance, wear resistance, maintenance or installation procedures. No warranties are made, expressed or implied, relative to merchantability or fitness for a particular purpose or application. It is the customer's responsibility to make sure that the products installed meet the required parameters for the specific application. Topcu cannot be held responsible in any cause of action resulting from their use in any form.
- 19) We recommend sealing all natural stone and porcelain products.
- 20) Colors shown in printed or digital marketing mediums may vary from the actual product. Samples can be provided according to our sample policy for evaluation of color. No claims will be accepted based on purchases made from marketing products solely.
- 21) Liabilities of Topcu arising out of a purchase shall be limited by indemnification of the direct damages caused as a result of the fault solely perpetrated by Topcu or its employees and conditional upon a finalized court ruling on the negligence. Topcu's liability shall be limited to the direct damages and shall exclude any or all indirect and consequential damages, loss of business, income or profit suffered by the purchaser. In any case, Topcu's aggregate liability arising from a purchase shall be limited to the total purchase price.
- 22) Topcu shall not be liable for any delay in delivery or suspension or cancellation of performance or other failure of performance hereunder due to any causes beyond its control, including but not limited to, acts of God or government, labor disputes or inability to secure materials, labor or transportation. In the event of such delay, Topcu's time for delivery or other performance shall be extended for a period equal to the duration of such delay.

General Provisions:

- 23) Topcu Corporation's confirmation of any purchase is expressly limited to buyer's acceptance of these terms and conditions. Topcu Corporation objects to any different or additional terms. It is agreed that sales are made on the terms, conditions and warranties contained herein. To the extent of any conflict, these terms and conditions take precedence over any purchaser form or correspondence. These terms and conditions apply to all transactions of Topcu Corporation without any physical, written, or electronic signature. No agreement altering, modifying or extending the terms of this agreement shall be valid unless in writing, duly signed by the parties.
- 24) Rights provided by these provisions are not assignable by purchaser without Topcu's prior written consent, any assignment of rights or obligations without Topcu's prior written consent shall be void.
- 25) This agreement and the rights of the parties for any purchase shall be governed by and construed in accordance with the laws of the State of Georgia including all matters of construction, validity, performance, and enforcement and without giving effect to the principles of conflict of laws. All disputes shall be resolved exclusively in the state and federal courts of DeKalb County/Georgia.
- 26) All provisions hereof relating to Parties' rights and limitation of liability shall survive the completion of the transactions or any earlier termination, expiration or rescission of this Agreement.
- 27) If a court of competent jurisdiction determines that any provision of this Agreement is invalid, illegal or unenforceable under any applicable statute or rule of law, such provision is to that extent deemed omitted, and the balance of this Agreement remains in full force if the essential terms and conditions of this Agreement for each Party remain valid, binding and enforceable.
- 28) Execution in counterparts electronically by PDF or other form: The parties agree that these terms and conditions, consents, confirmations, and signatures may be transmitted and delivered electronically by PDF or other form; and that all such delivered electronically shall be deemed to be originals for all purposes and given the same legal force and effect as the original Agreement and original signatures.
- 29) Electronic Signatures: The parties certify that their policies do not prohibit the acceptance and execution of terms and conditions in electronic form. In addition, each party consents to and agrees that the use of a keyboard, mouse, or other device (1) to select an item, button, icon or check box, or (2) to enter text, or (3) to perform any similar act or action while using web-based portal or other system for the purpose of initiating, reviewing, modifying, or completing any purchase or transaction regarding these Terms and Conditions constitutes a lawful and valid signature, acceptance, and agreement and shall be treated the same as if such were actually made using a physical, written signature. The parties further agree that no certification authority or other third-party verification is necessary to validate their respective signatures. Topcu Corporation Terms & Conditions apply to all transactions without requiring any physical, written, and electronic signature or any signature exchange.
- 30) Any rights of Topcu Corporation not expressly granted herein are reserved.